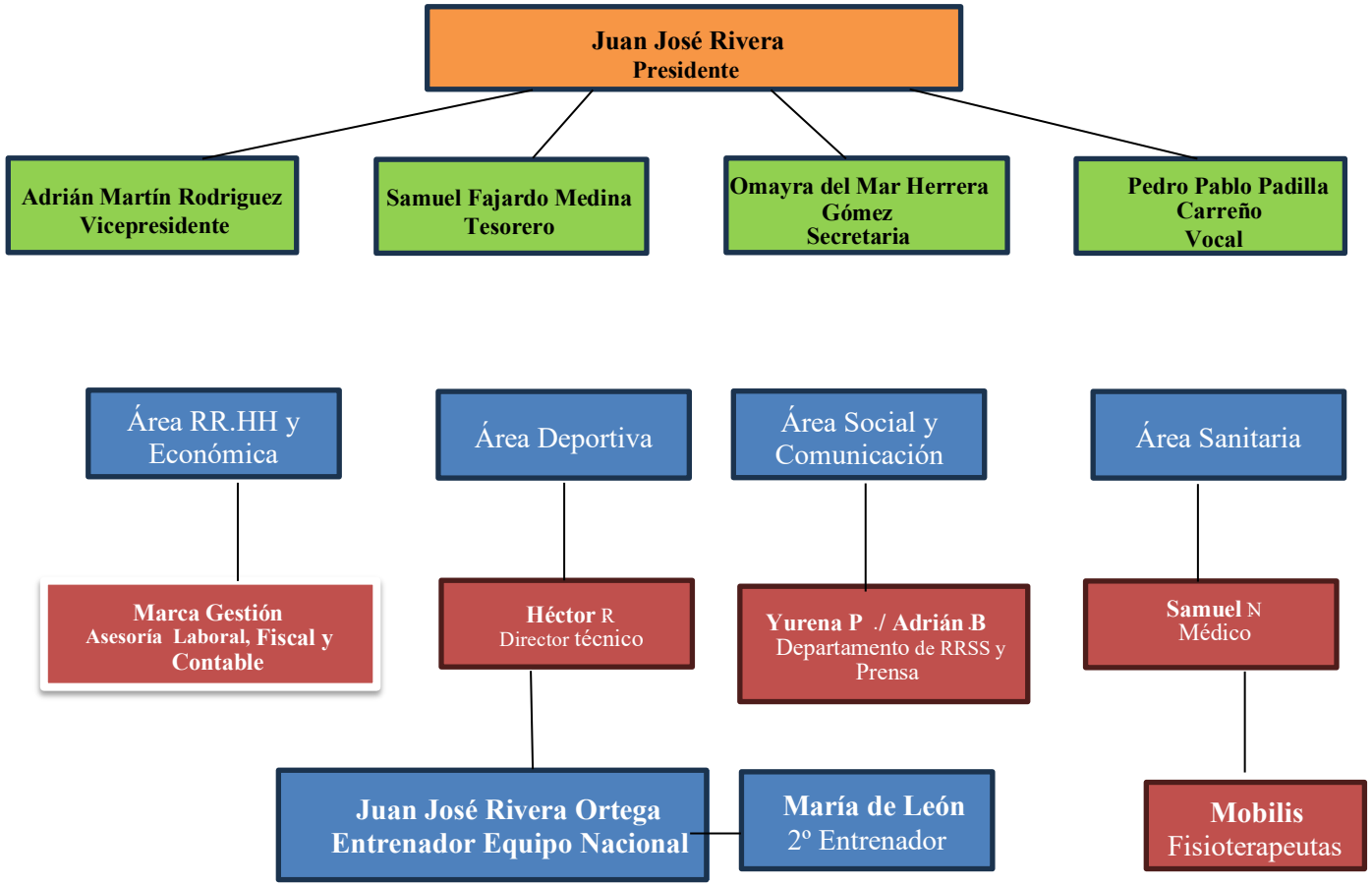ORGANIGRAMA CLUB BALONMANO ZONZAMAS